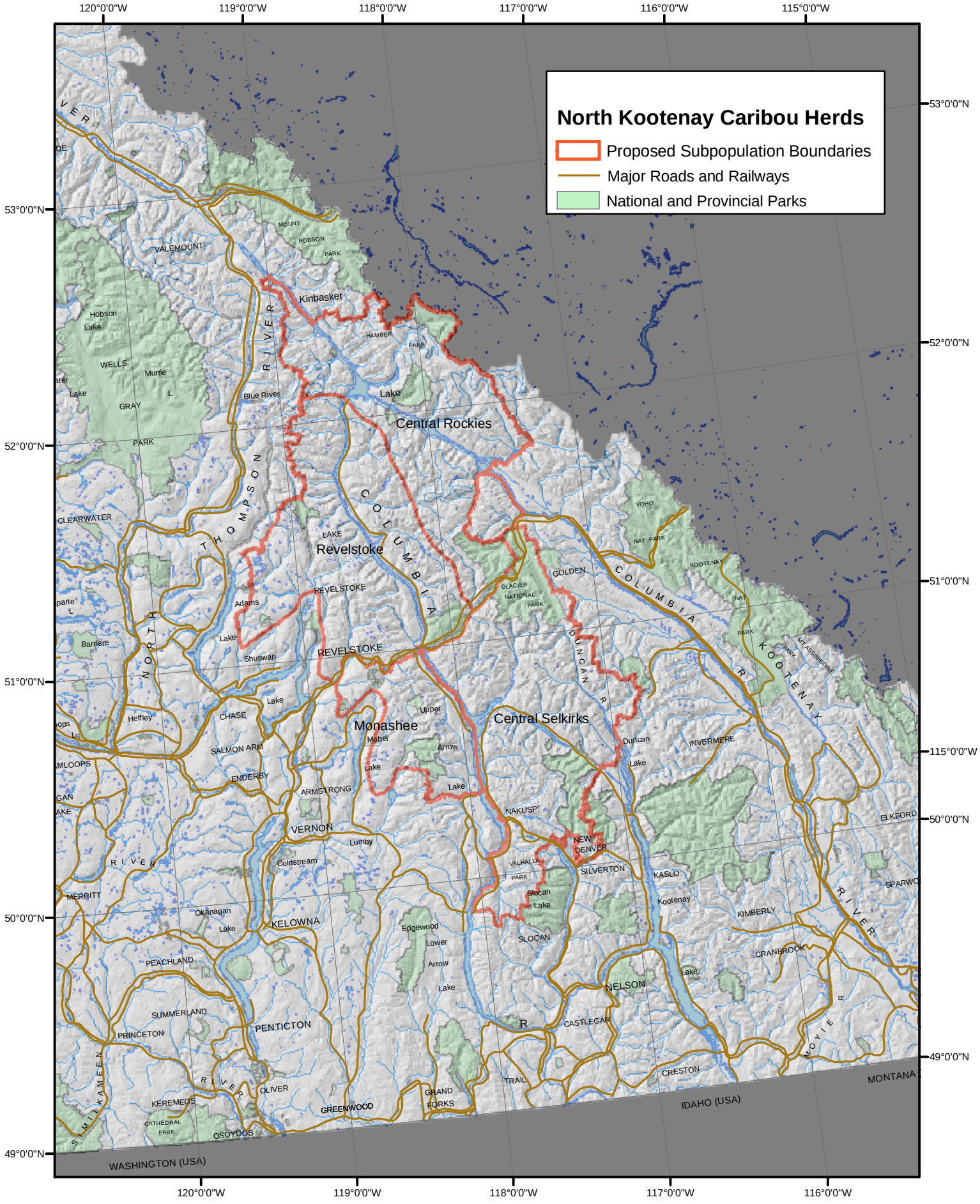
North Kootenay Caribou Herds
Proposed Subpopulation Boundaries
Major Roads and Railways
National and Provincial Parks
Central Rockies
Revelstoke
Monashee
Central Selkirks
120°0'0"W
119°0'0"W
118°0'0"W
117°0'0"W
116°0'0"W
115°0'0"W
53°0'0"N
52°0'0"N
51°0'0"N
50°0'0"N
49°0'0"N
WASHINGTON (USA)
IDAHO (USA)
MONTANA
VALEMOUNT
Kinbasket
Hobson Lake
WELLS
Murtle
GRAY
PARK
Blue River
Lake
CLEARWATER
LAKE
REVELSTOKE
Adams
Lake
Shuswap
Barriere
Heffley
CHASE
SALMON ARM
ENDERBY
ARMSTRONG
VERNON
Lumby
Coldstream
MERRITT
Okanagan
Lake
KELOWNA
PEACHLAND
SUMMERLAND
PRINCETON
PENTICTON
OLIVER
KEREMEOS
CATHEDRAL PARK
OSOYOOS
GREENWOOD
GRAND FORKS
TRAIL
CRESTON
CASTLEGAR
NELSON
SLOCAN
Edgewood
Lower
Arrow
Lake
Slocan
Lake
VALHALLA PARK
NEW DENVER
SILVERTON
KASLO
Kootenay
Lake
KIMBERLY
CRANBROOK
ELKFORD
INVERMERE
Duncan
Lake
NAKUSP
Upper
Arrow
Lake
Mabel
Lake
GOLDEN
GLACIER NATIONAL PARK
YOHO NAT PARK
KOOTENAY NAT PARK
MT ASSINIBOINE PARK
COLUMBIA
KOOTENAY
DUNCAN R
NORTH THOMPSON RIVER
SIMILKAMEEN RIVER
MOYIE R
MOUNT ROBSON PARK
HAMBER PARK
SPARWOOD